

GEORGE T. DUNHAM
SURVEYING & SUBDIVIDING
DELAVER, WISCONSIN

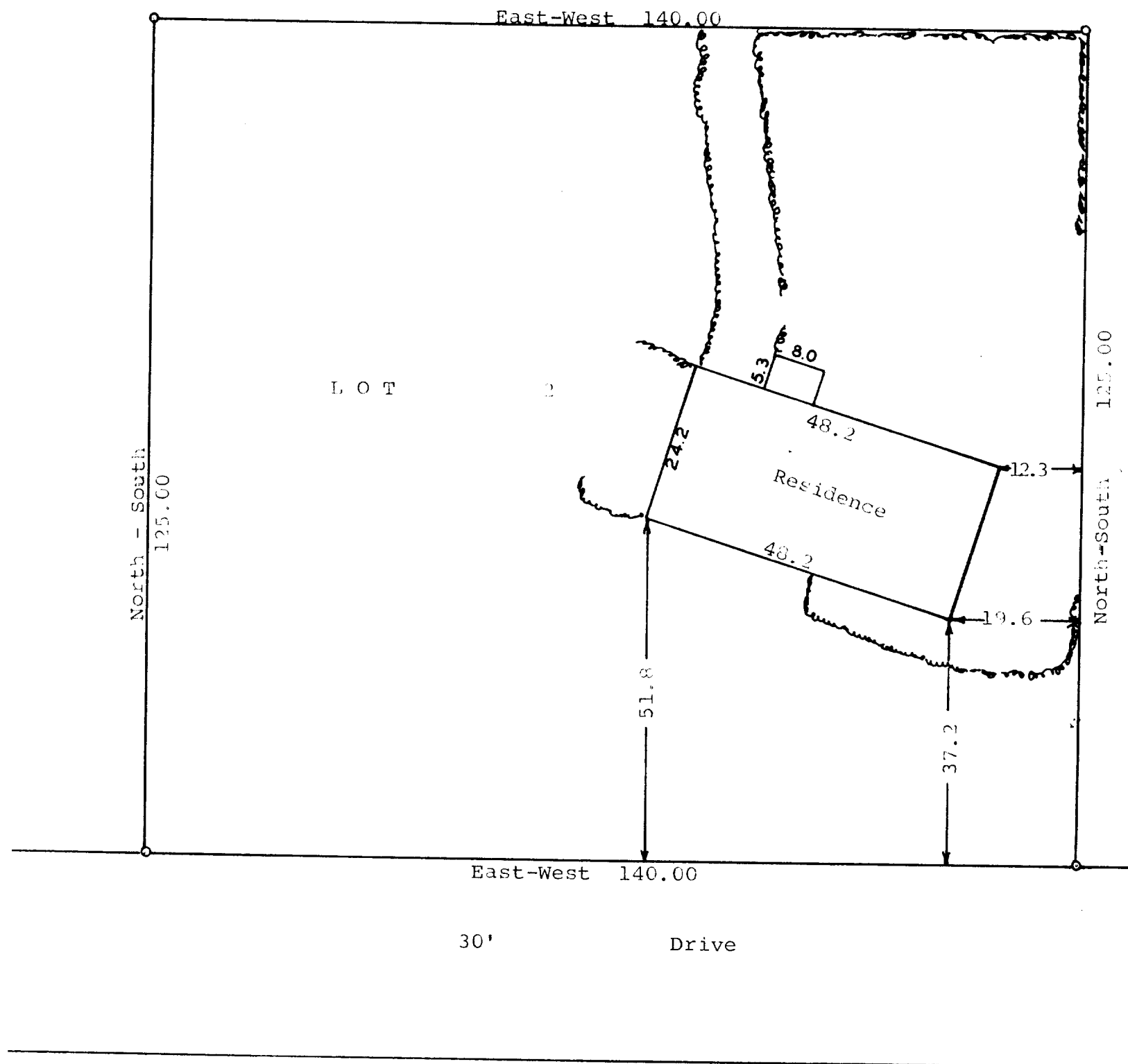

Scale - 1" = 20'
 o = Iron Pipe
 --- = Stone Wall

STATE OF WISCONSIN)
 WALWORTH COUNTY) SS

I, George T. Dunham, Surveyor, certify that I have surveyed the property described as follows,

Lot 2 in Addition "B" to Country Club Estates located in the Village of Fontana, Walworth County, Wisconsin and that the above plat is an accurate survey and a true representation thereof and correctly shows the exterior boundary lines and location of the residence on said property and the correct measurements thereof. June 7, 1966

George T. Dunham
 George T. Dunham, Surveyor

5CTB-2

5-102